Part 7

Management Structure

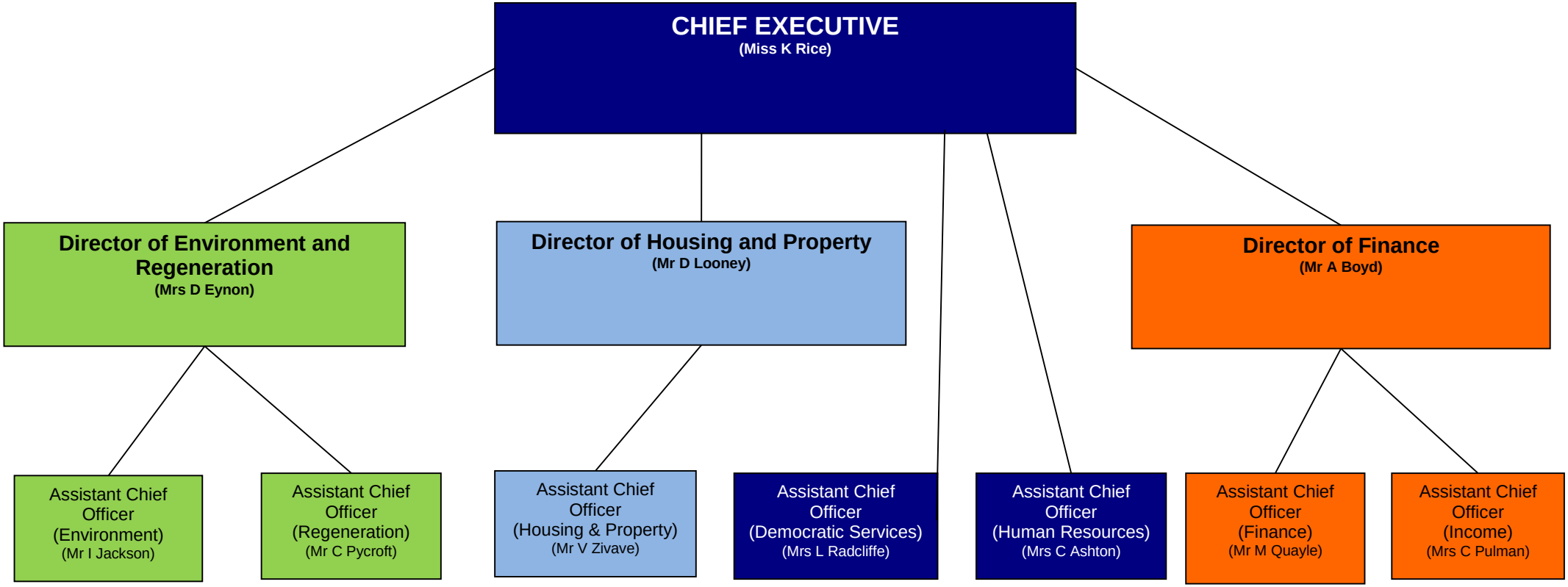
CHIEF EXECUTIVE
(Miss K Rice)
Director of Environment and Regeneration
(Mrs D Eynon)
Director of Housing and Property
(Mr D Looney)
Director of Finance
(Mr A Boyd)
Assistant Chief Officer (Environment)
(Mr I Jackson)
Assistant Chief Officer (Regeneration)
(Mr C Pycroft)
Assistant Chief Officer (Housing & Property)
(Mr V Zivave)
Assistant Chief Officer (Democratic Services)
(Mrs L Radcliffe)
Assistant Chief Officer (Human Resources)
(Mrs C Ashton)
Assistant Chief Officer (Finance)
(Mr M Quayle)
Assistant Chief Officer (Income)
(Mrs C Pulman)